

R. Plans
dt. 18/3/94

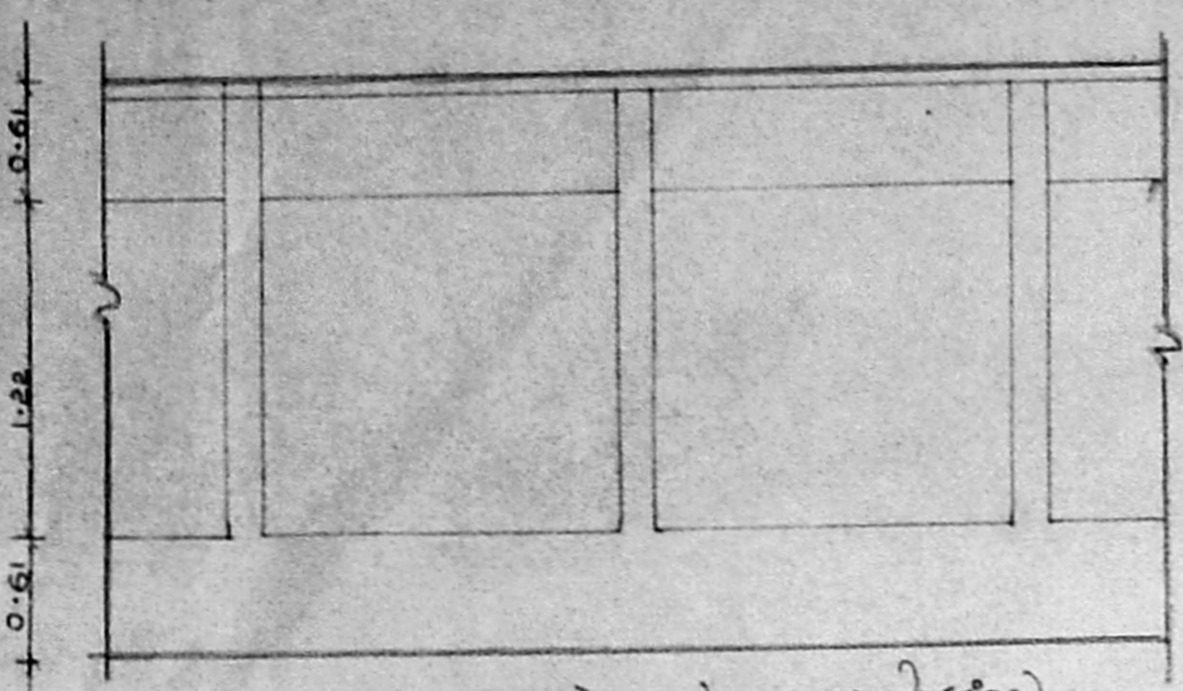

COMPOUND WALL ELEVATION

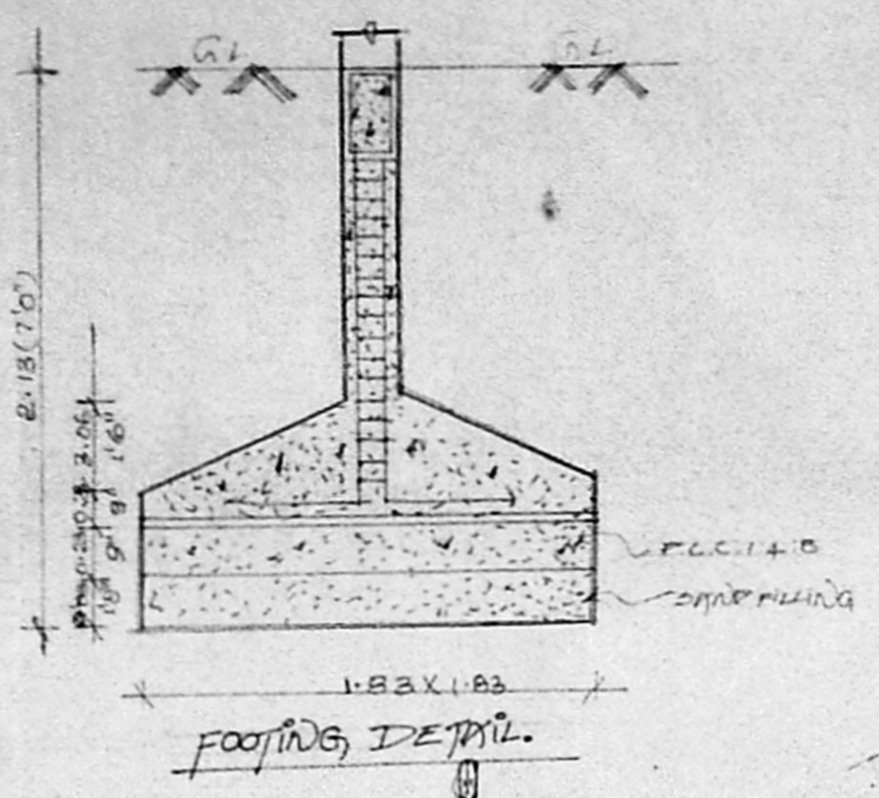

FOOTINGS DETAIL

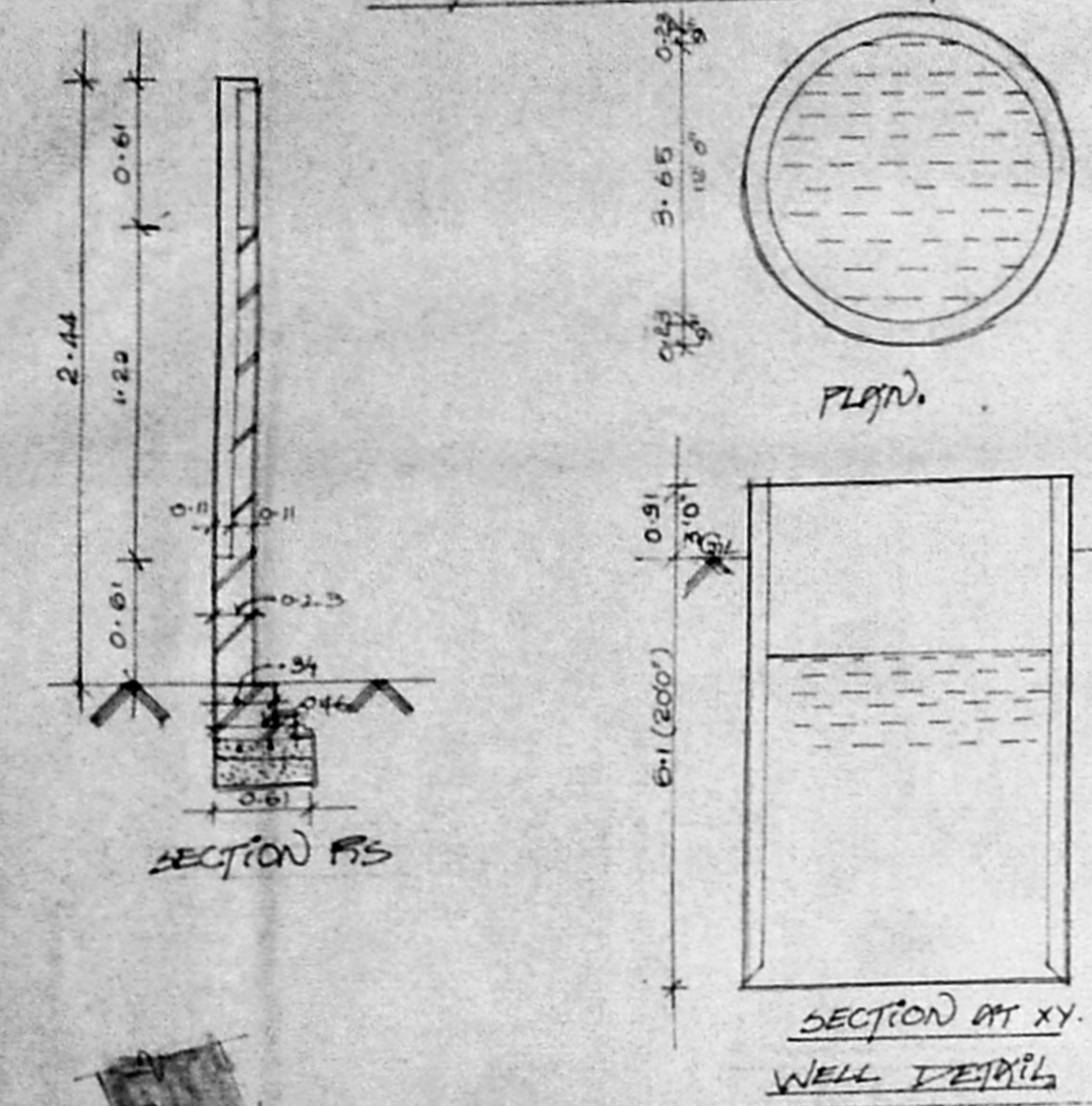

WELL DETAILS

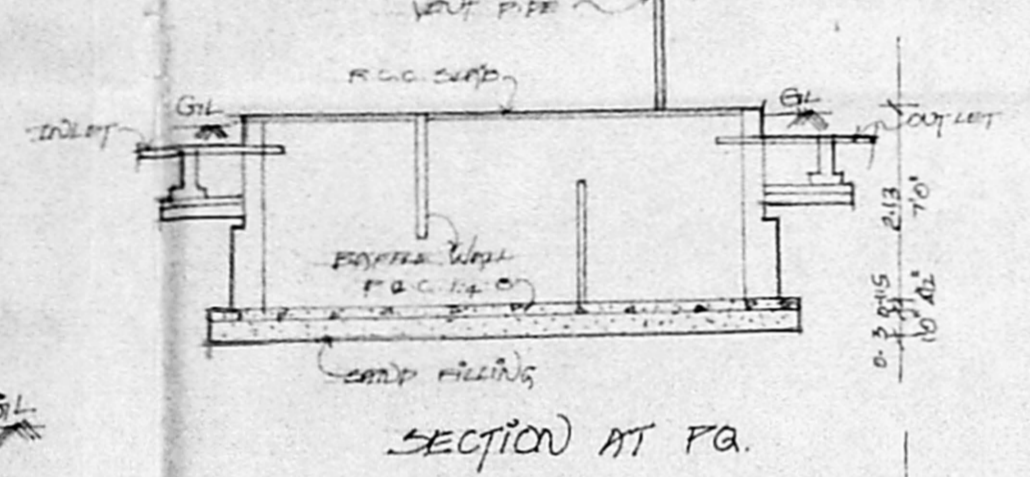

SECTION AT FA

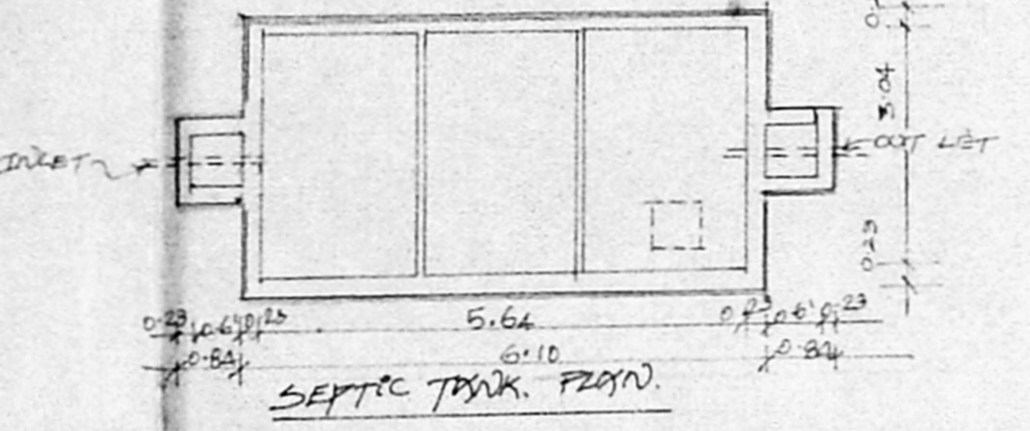

SECTION AT XY

SEPTIC TANK PLAN

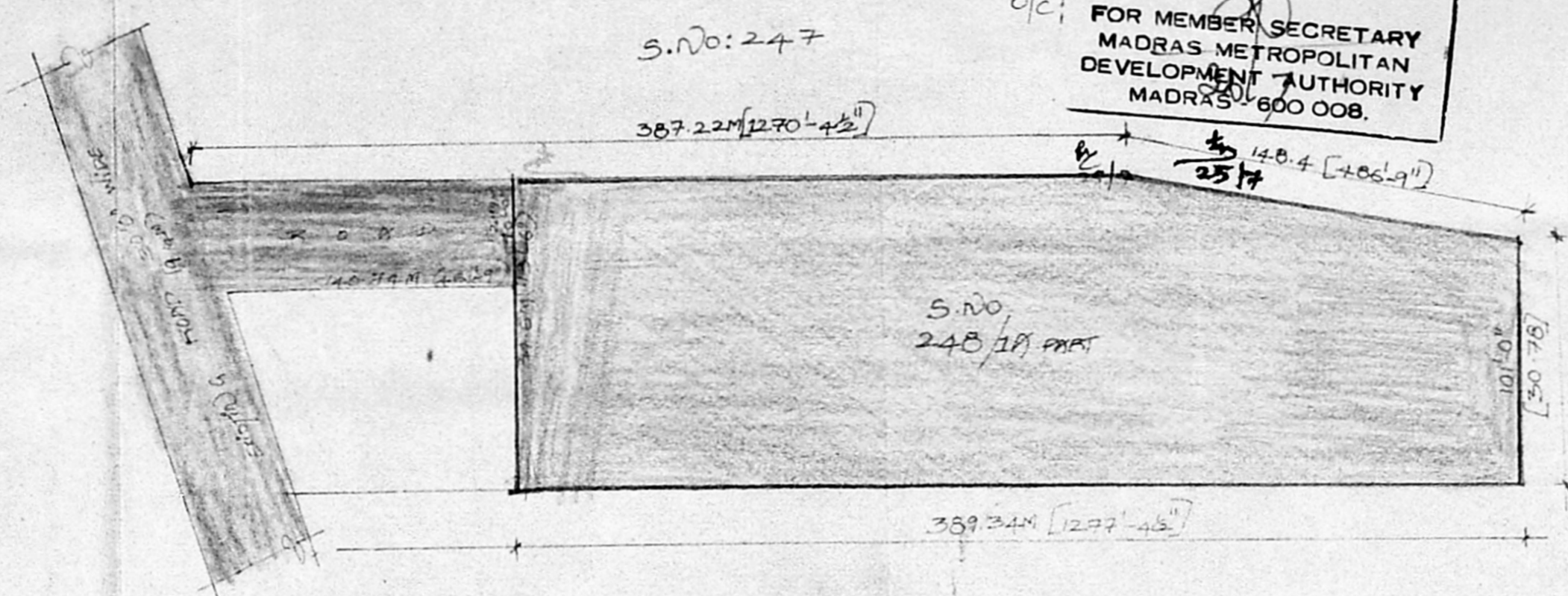

KEY PLAN [NOT TO SCALE]

Planning Permit No. CP 169 A/S 94
APPROVED
 SUBJECT TO THE CONDITIONS IN THIS OFFICE LETTER.
 No. C-2700/94 Date 18.3.94
 FOR MEMBER SECRETARY
 MADRAS METROPOLITAN
 DEVELOPMENT AUTHORITY
 MADRAS 600 008.

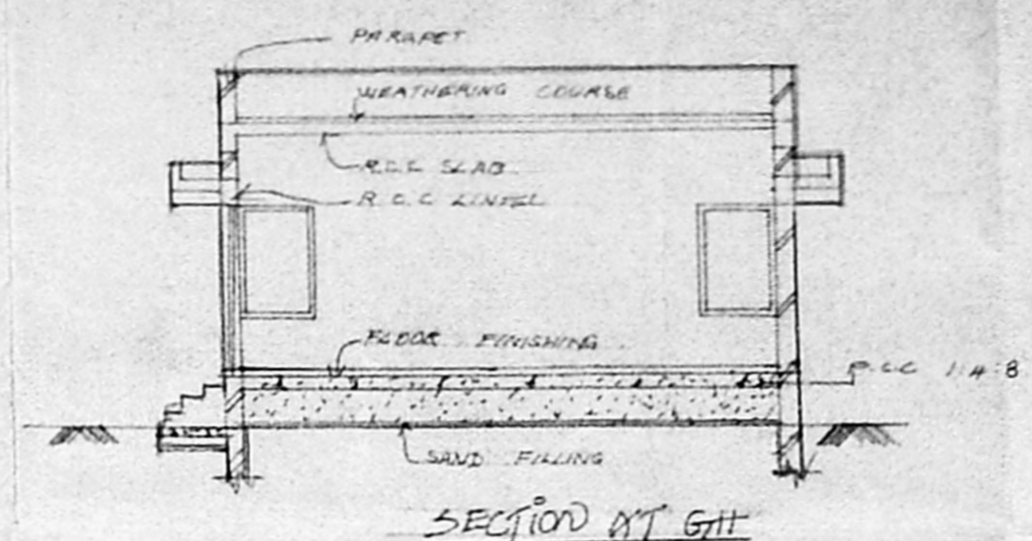

SECTION AT GH

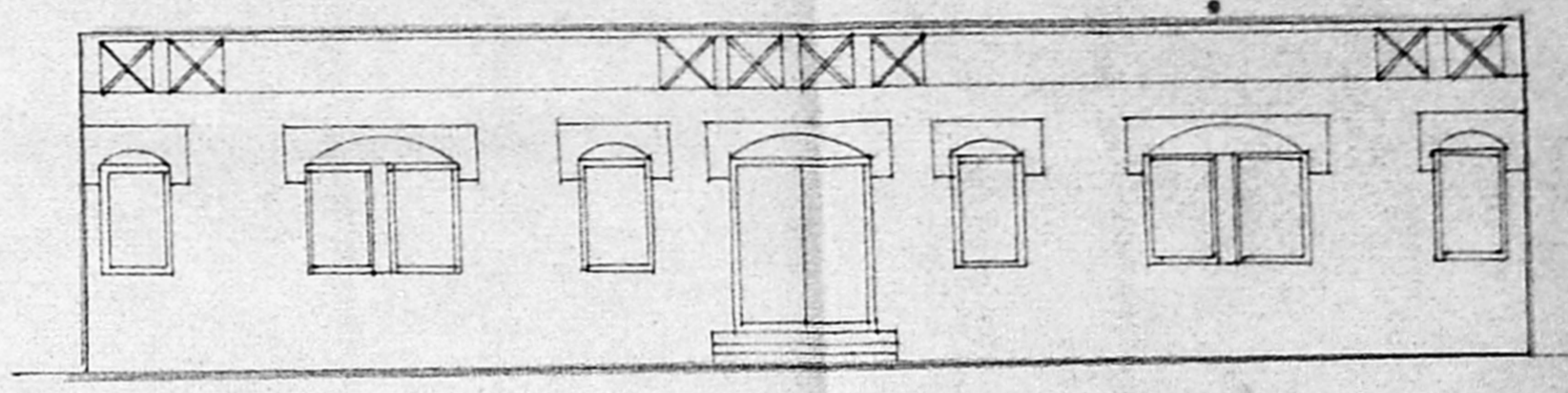

FRONT ELEVATION

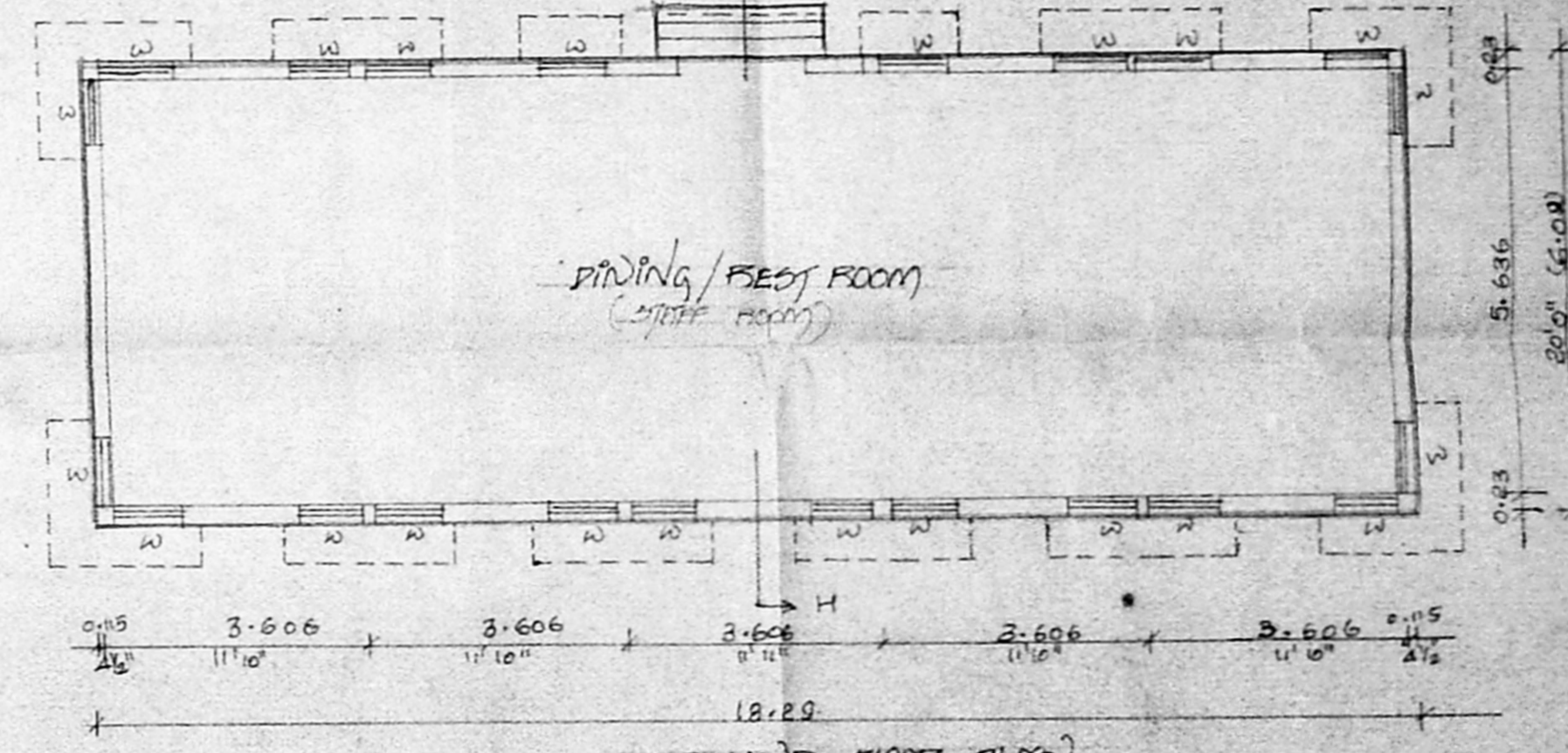

GROUND FLOOR PLAN

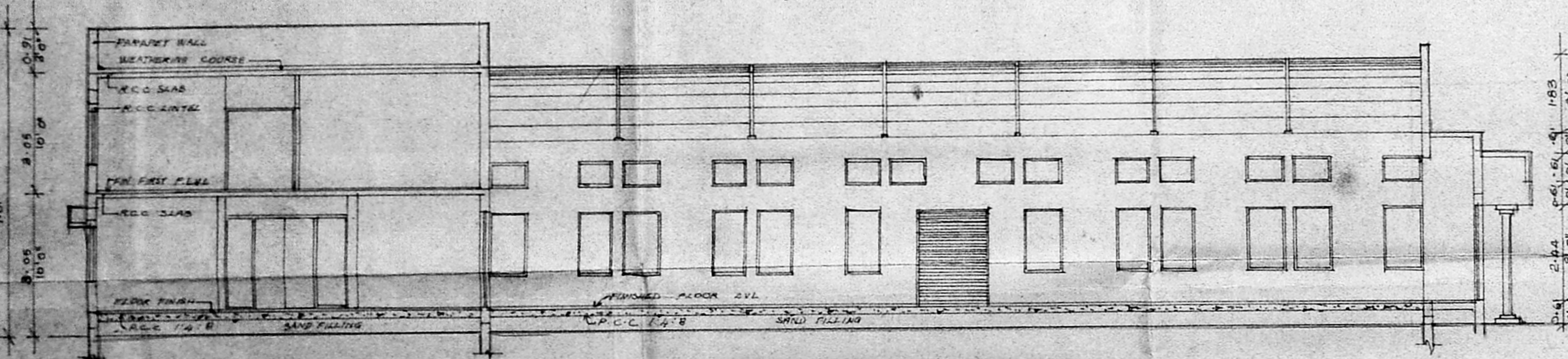

SECTION AT AB

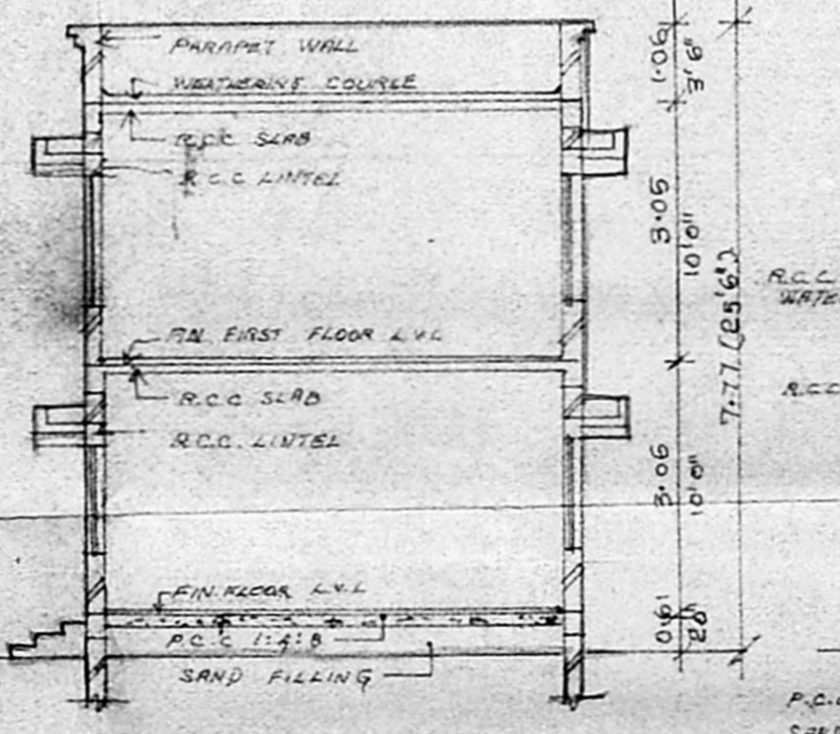

SECTION AT CD

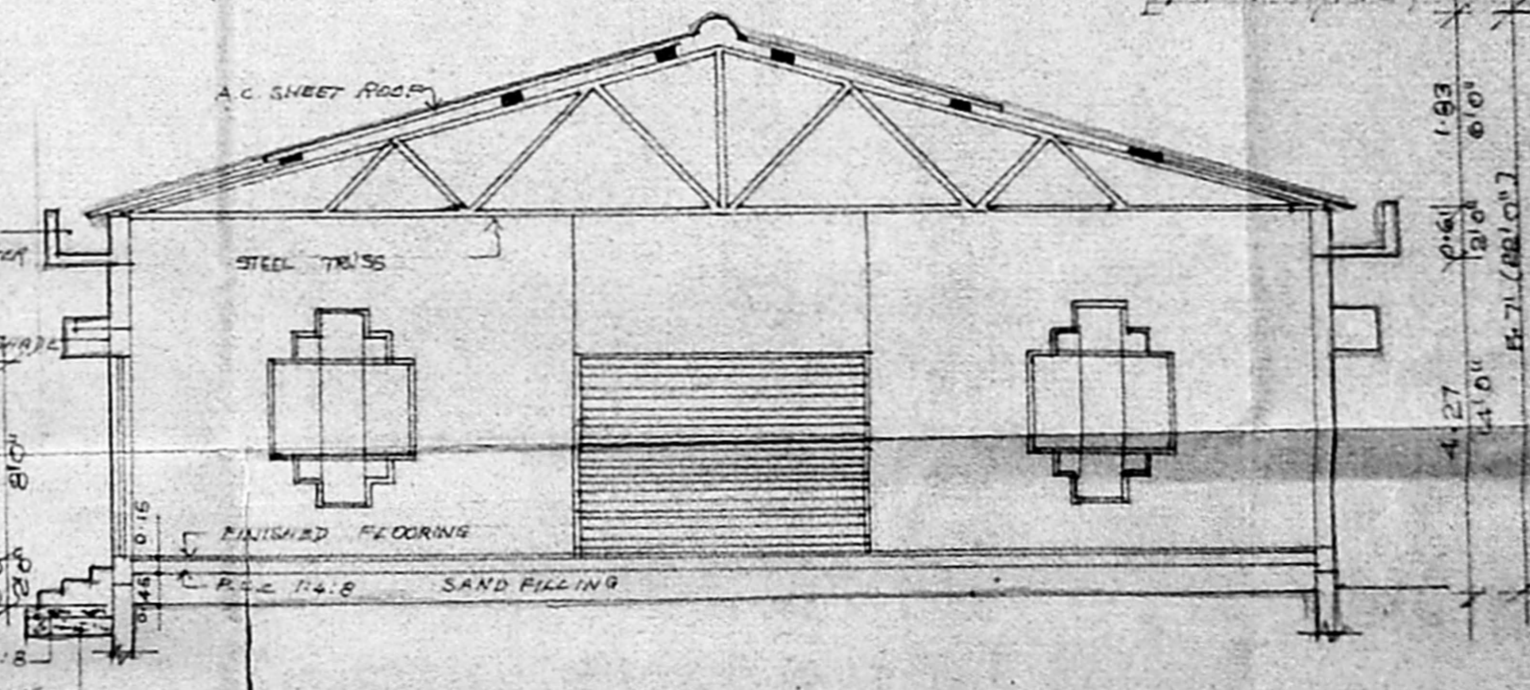

SECTION AT EF

PROPOSED FACTORY BUILDING FOR
 M/S MATHI LEATHERS PVT LTD AT
 S.NO 248/A PART 180 AGARAM THEN
 VILLAGE SADAPET TALUK CHENGA
 M.G.R. DISTRICT.

OWNER:

COLOUR INDEX
 PROPOSED BOUNDARY
 ROAD
 SEWER LINE

ALL DIMENSIONS ARE IN METRE
 SCALE 1:100 DATE 18/3/94
 JOB NO: 393 DRG NO: 6
 DRAWN BY: CHD BY:

ARCHITECTS P. MAHENDRAN ARCHITECTS (P) LTD
 NO.6 V-V, KOIL STREET
 OPP: KAMARU MEMORIAL

TEYNAPET, MADRAS-85

 P. MAHENDRAN ARCHITECTS (P) LTD
 NO. 6 V-V, KOIL STREET
 OPP: KAMARU MEMORIAL

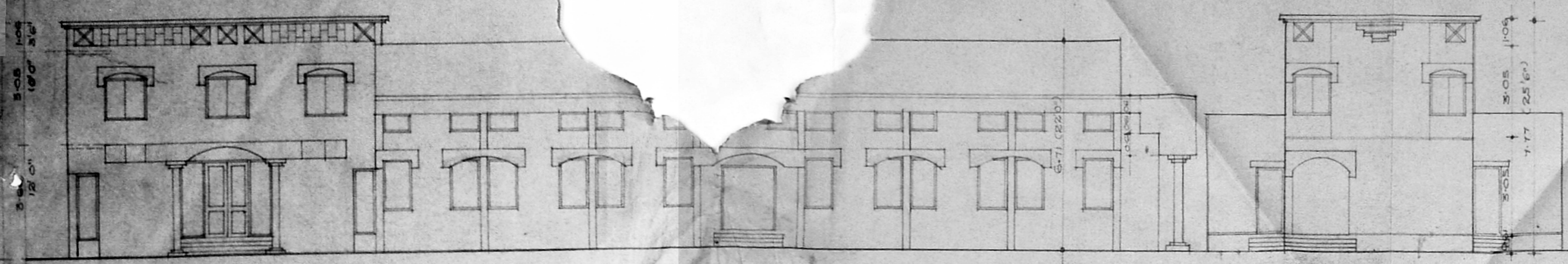

OFFICE FRONT ELEVATION

FACTORY - 1 FRONT ELEVATION

STORE - FRONT ELEVATION

FACTORY - 2 FRONT ELEVATION

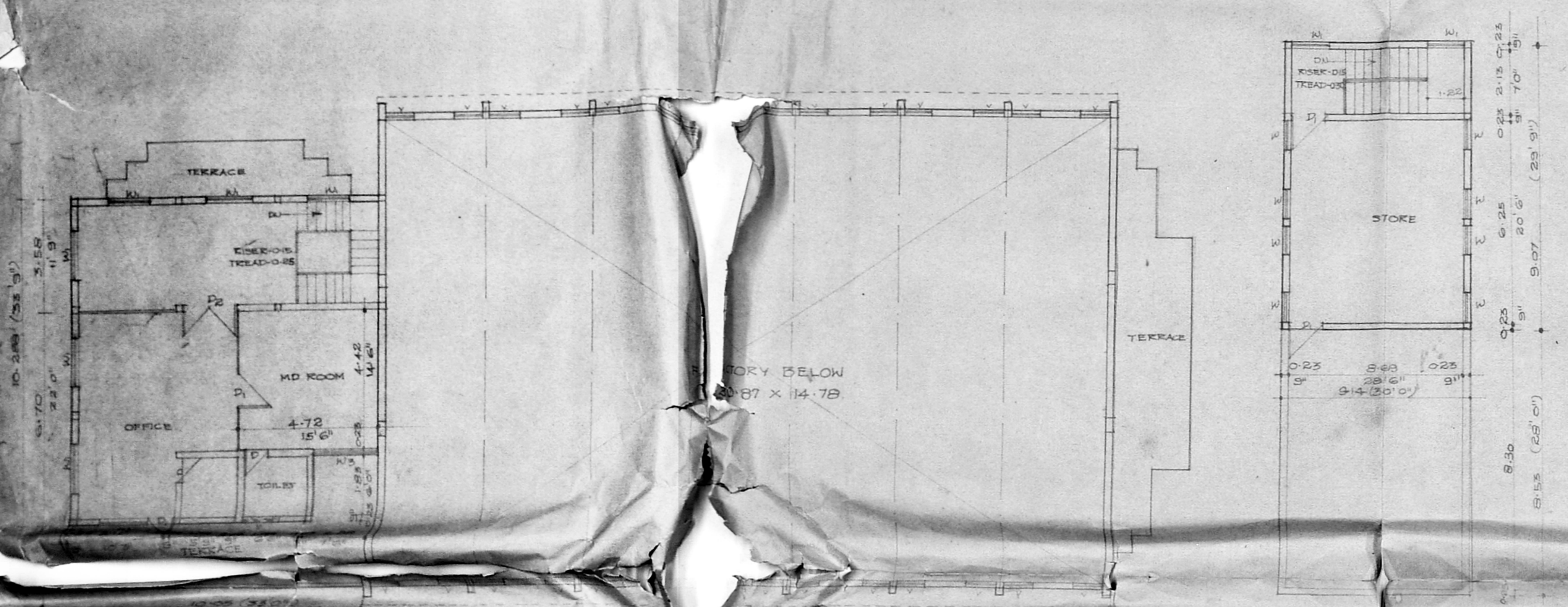

FIRST FLOOR PLAN

FIRST FLOOR PLAN

FIRST FLOOR PLAN

Planning Permit No. C.P.P. 695/6/94

APPROVED
SUBJECT TO THE CONDITIONS IN THIS OFFICE LETTER.

No. C2/2740/94 Date: 26.7.74

FOR MEMBER SECRETARY
MADRAS METROPOLITAN
DEVELOPMENT AUTHORITY
MADRAS 600 008

M 26/7
K 25/7

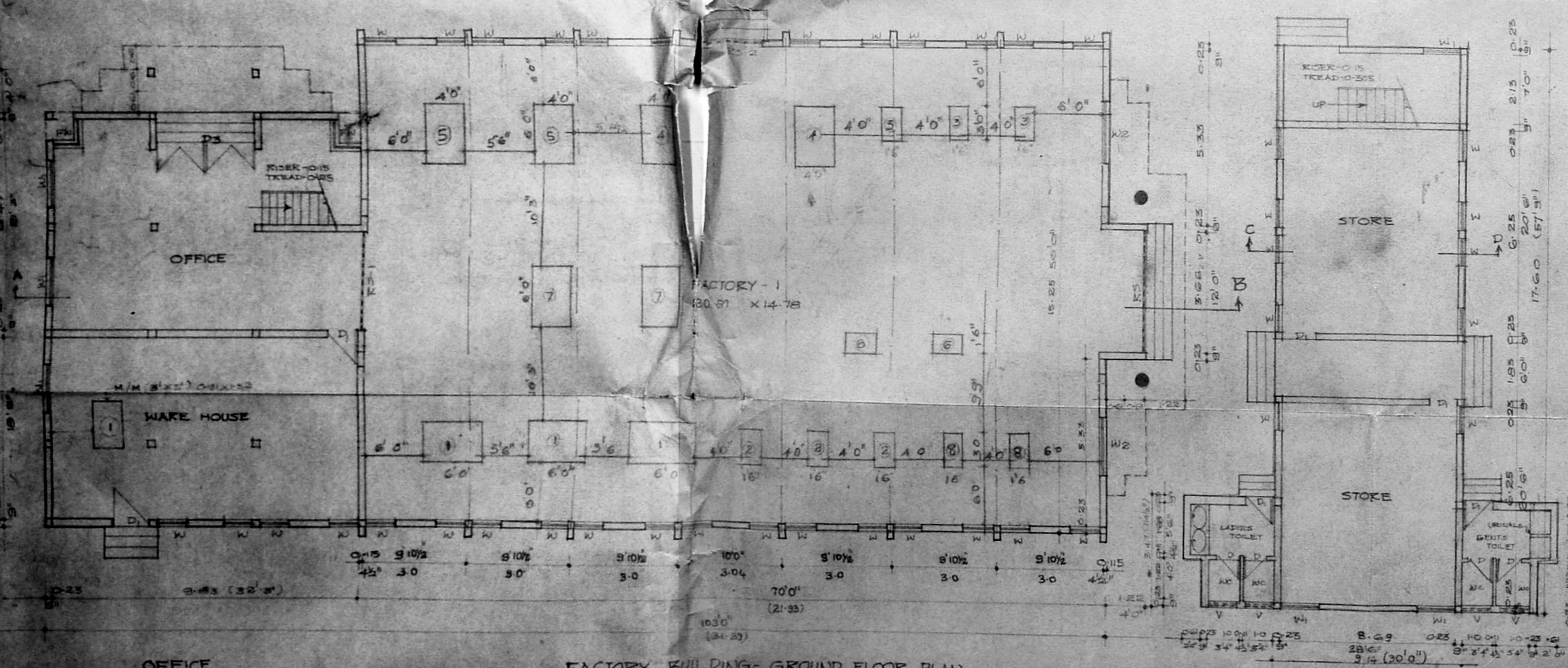

OFFICE

FACTORY BUILDING - GROUND FLOOR PLAN

STORE GROUND FLOOR PLAN

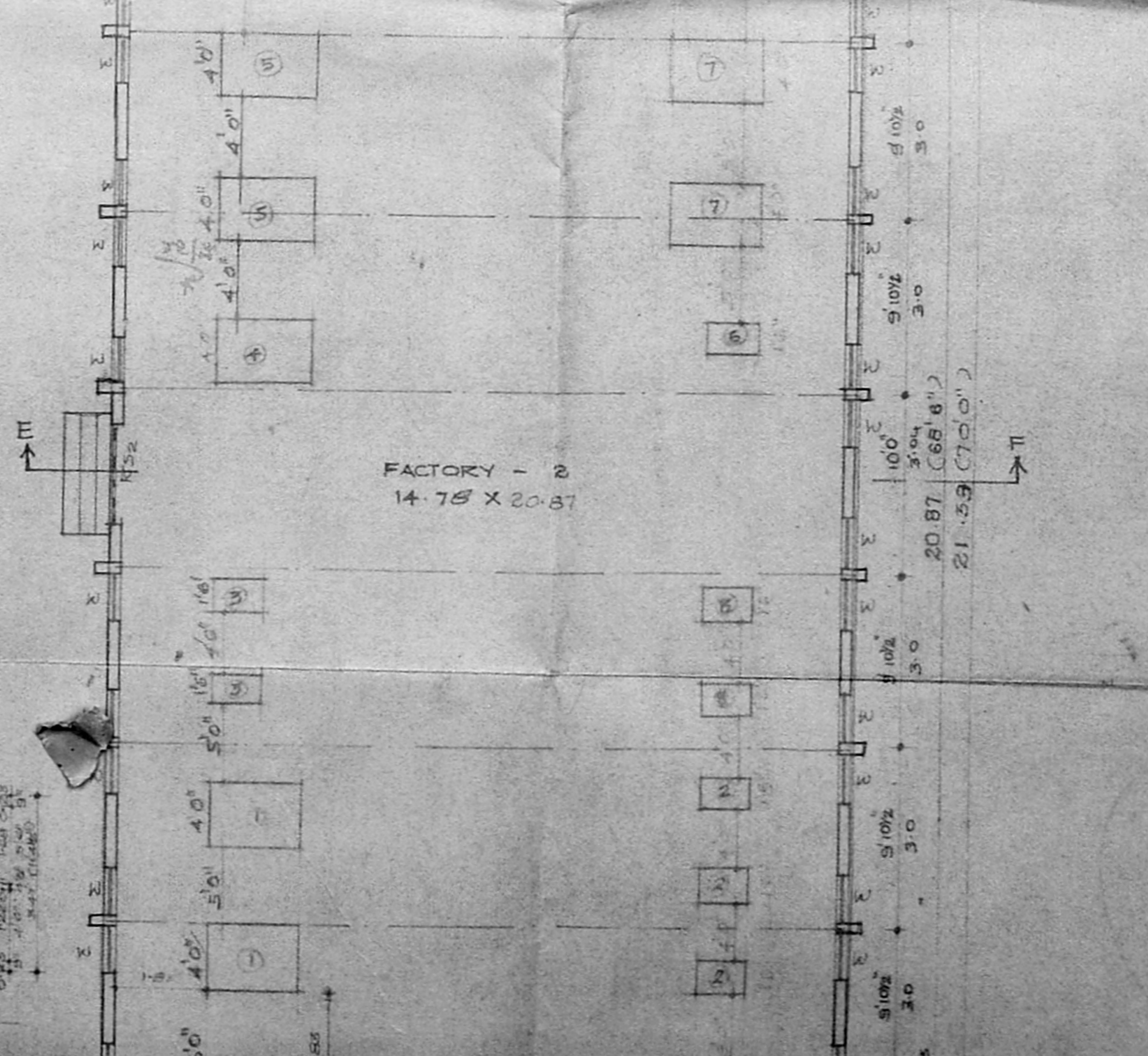

FACTORY BUILDING - 2 - GROUND FLOOR PLAN

TYPE	TOTAL NOS	DESCRIPTION	AREA
1	5	PATTERN MAKING TABLE	500.00
2	6	CLICKING MACHINES	600.00
3	5	SKINNING	20.00
4	3	PASTING	30.00
5	4	HAMMING	40.00
6	3	EDGE TRIMMING	30.00
7	4	ASSEMBLING & PACKING	40.00
8	4	STITCHING	40.00
			1120.00

STAFF	
MALE	10 NOS
FEMALE	1 NIL
LABOUR	
MALE	10
FEMALE	5

SCHEDULE OF JOUWERY			
S.NO	TYPE	DESCRIPTION	SIZE
1	KS	KOLLAGE SHUTTER	3.60 X 2.40
2	KS	" "	5.10 X 2.40
3	KS	" "	5.10 X 2.40
4	D	T.W. DOOR	0.00 X 0.00
5	D	" "	0.00 X 0.00
6	D	" "	0.00 X 0.00
7	D	T.W. GLAZED WARE	0.00 X 0.00
8	D	T.W. GLAZED WARE	0.00 X 0.00
9	D	" "	0.00 X 0.00
10	D	" "	0.00 X 0.00
11	D	" "	0.00 X 0.00
12	D	T.W. GLAZED WARE	0.00 X 0.00

PROPOSED FINISHED
LEATHER GOODS FACTORY
FOR
M/S MAJHI LEATHERS (P) LTD
IN S.NO 248/1A PART AT
180, AGARAM THEER VILLAG
SAIDAPET TALUK,
CHENNAI M.C.R. DIST.

ITEM	AREA	VALUE
FACTORY - 1	500.00	500.00
FACTORY - 2	500.00	500.00
OFFICE G.F.	1200.00	1200.00
" F.F.	1120.00	1120.00
STORE G.F.	330.00	330.00
" F.F.	920.00	920.00
DINING HALL	1200.00	1200.00
TOTAL BUILT UP AREA	15,650.00	15,650.00

P.S.I. = 0.08
PLOT COVERAGE = 7.74%

OWNER
M/S MAJHI LEATHERS (P) LTD

COLOUR INDEX	
PROPOSED	[Symbol]
BOUNDARY	[Symbol]
ROAD	[Symbol]
SEWERLINE	[Symbol]
ALL DIMENSIONS ARE IN METERS	

SCALE 1:100
JOB NO: 333
DATE: 27/7/74

ARCHITECTS
P. MAHENDRAN ARCHITECTS
PVT LTD
30, G. V. ROAD, CHENNAI
600 008, TAMIL NADU, INDIA

P. MAHENDRAN,
B ARCH, MCA, A.I.A., A.I.V.,
REGD. ARCH. TECT. VALUER
CORPORATION OF MADRAS
R.A. No. 28.